CENTRAL CONTRA COSTA SANITARY DISTRICT

Organization Chart - Composite

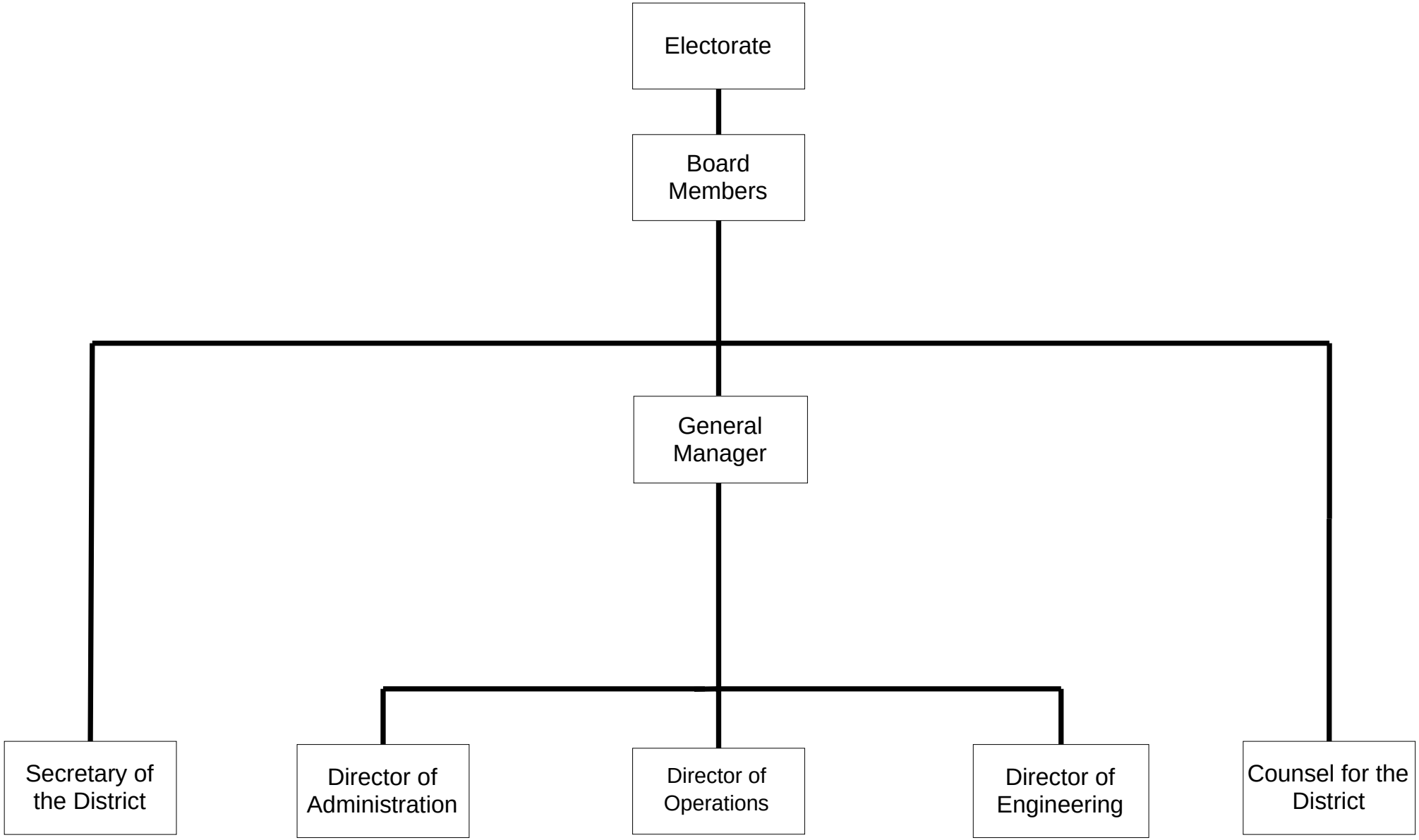

May 1, 2013
Total Budgeted Authorized Position: 284
Total Filled Positions: 254

CENTRAL CONTRA COSTA SANITARY DISTRICT

Administration Department

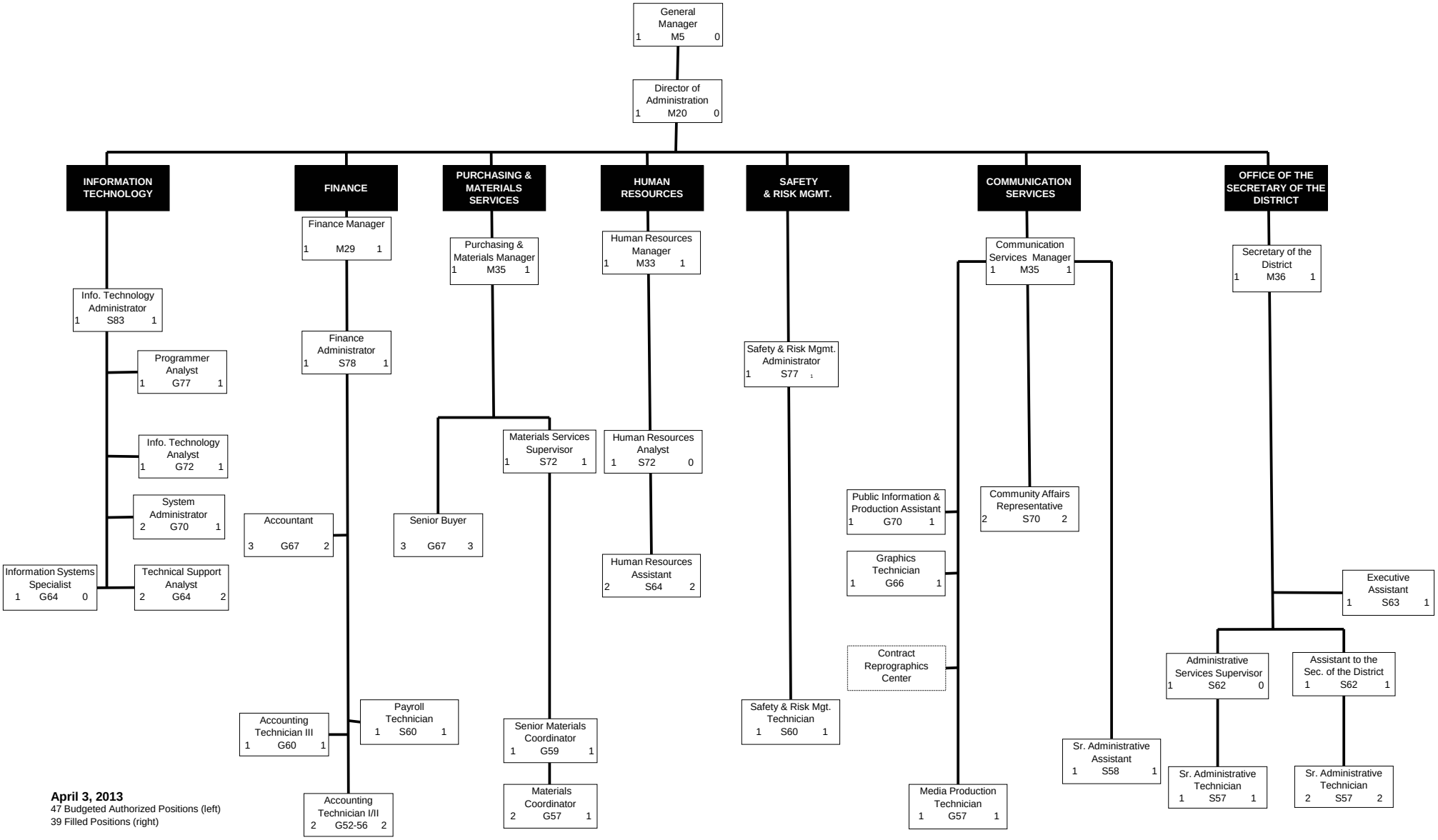

April 3, 2013
47 Budgeted Authorized Positions (left)
39 Filled Positions (right)

CENTRAL CONTRA COSTA SANITARY DISTRICT

Engineering Department - Environmental Services Division

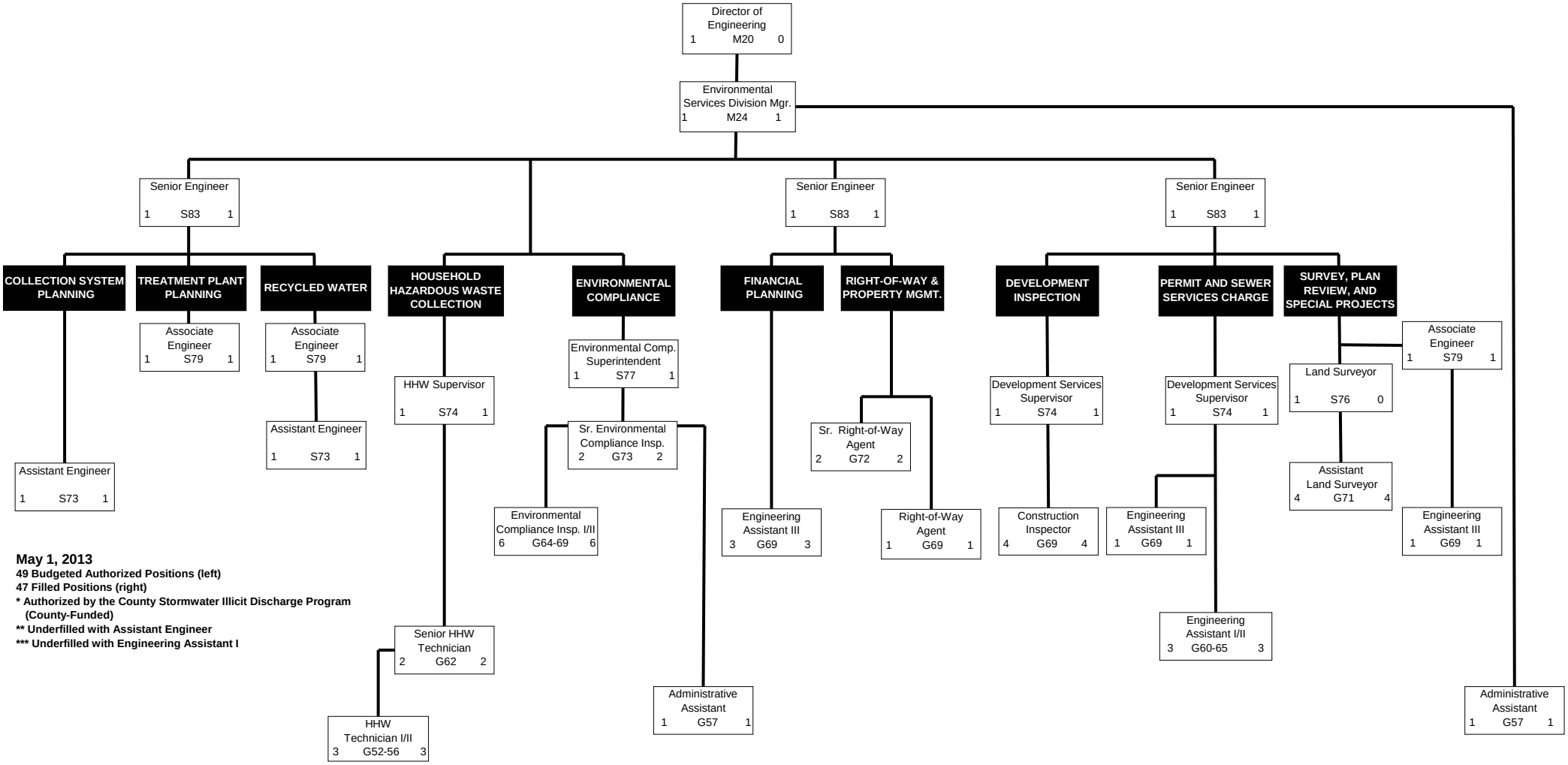

May 1, 2013

49 Budgeted Authorized Positions (left)
47 Filled Positions (right)
*** Authorized by the County Stormwater Illicit Discharge Program (County-Funded)**
**** Underfilled with Assistant Engineer**
***** Underfilled with Engineering Assistant I**

CENTRAL CONTRA COSTA SANITARY DISTRICT

Engineering Department - Capital Projects Division

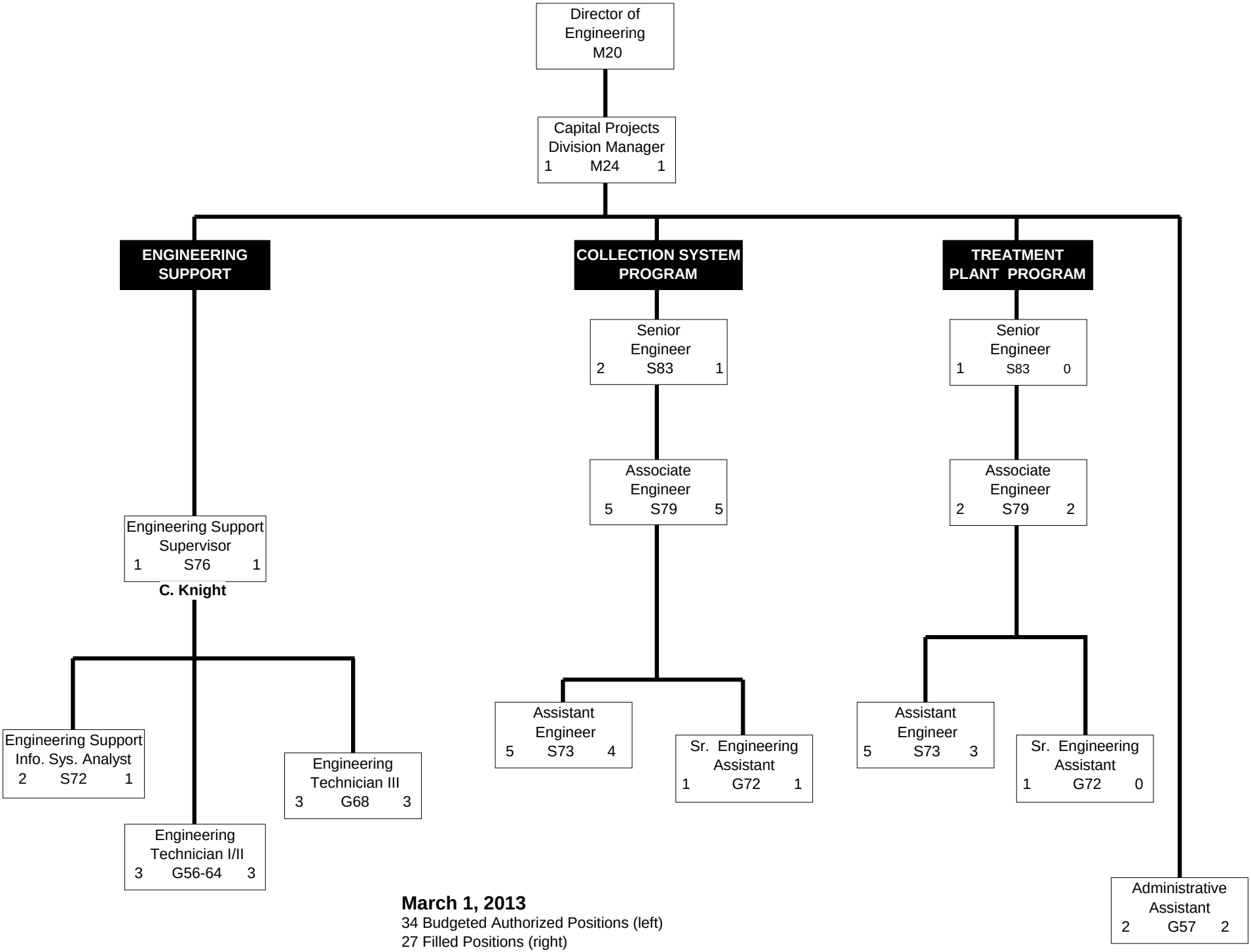

March 1, 2013

34 Budgeted Authorized Positions (left)

27 Filled Positions (right)

* Underfilled with Staff Engineer

CENTRAL CONTRA COSTA SANITARY DISTRICT

Operations Department - Collection System Operations Division

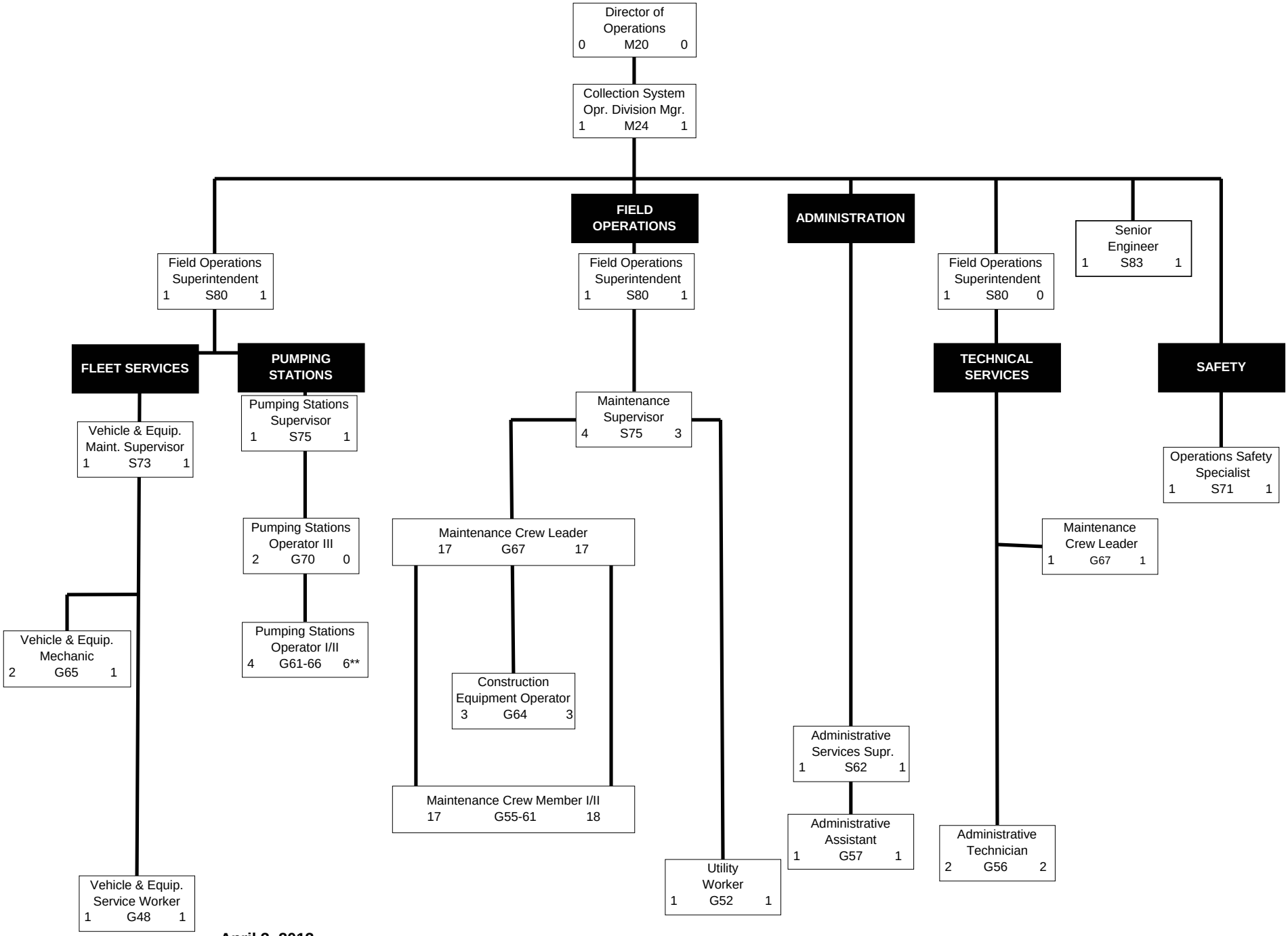

April 3, 2013

64 Budgeted Authorized Positions (left)
62 Filled Positions (right)
*Filled with trainee
** Authorized overfill

CENTRAL CONTRA COSTA SANITARY DISTRICT

Operations Department - Plant Operations Division

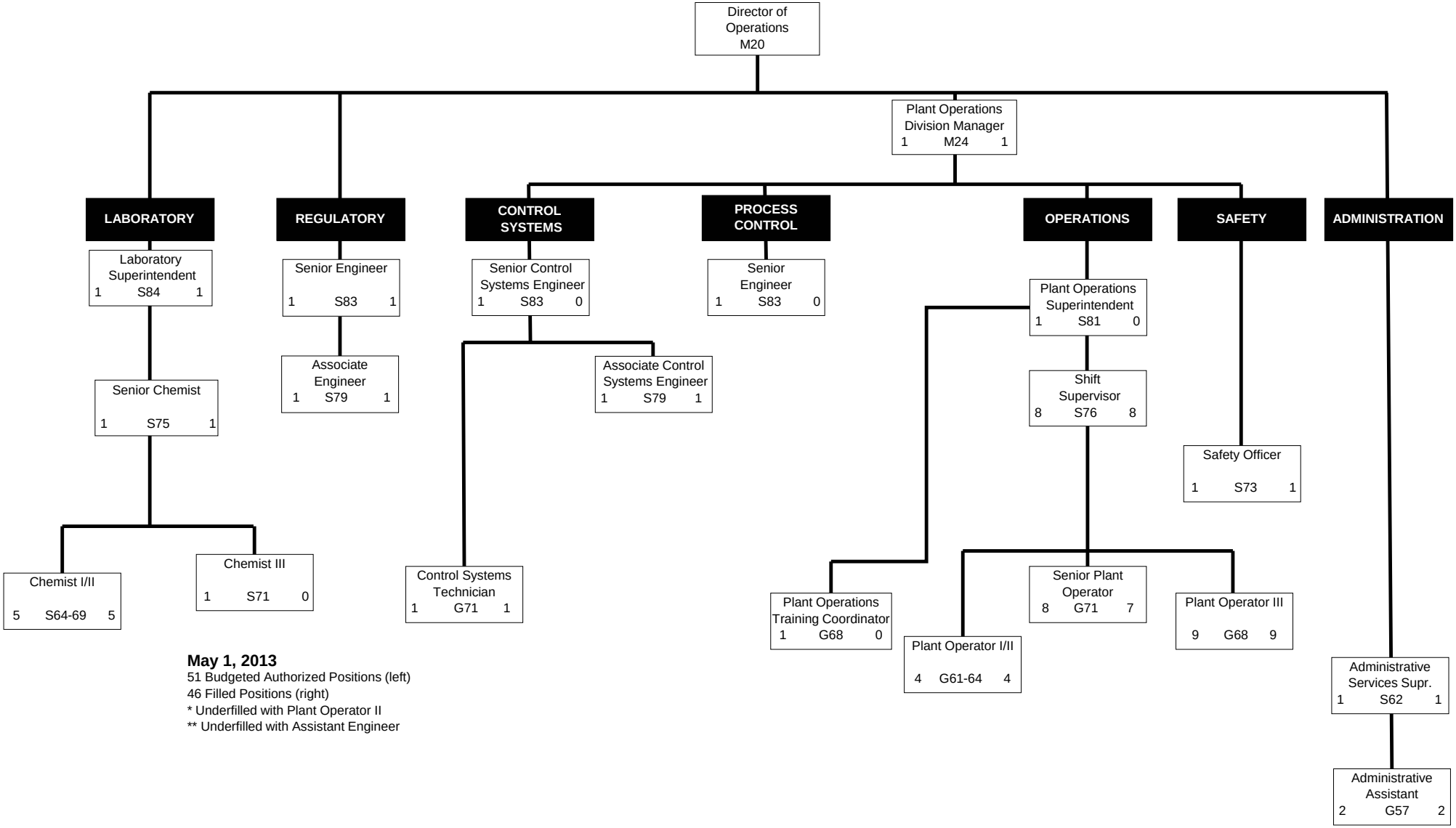

May 1, 2013
51 Budgeted Authorized Positions (left)
46 Filled Positions (right)
* Underfilled with Plant Operator II
** Underfilled with Assistant Engineer

CENTRAL CONTRA COSTA SANITARY DISTRICT

Operations Department - Plant Maintenance Divison

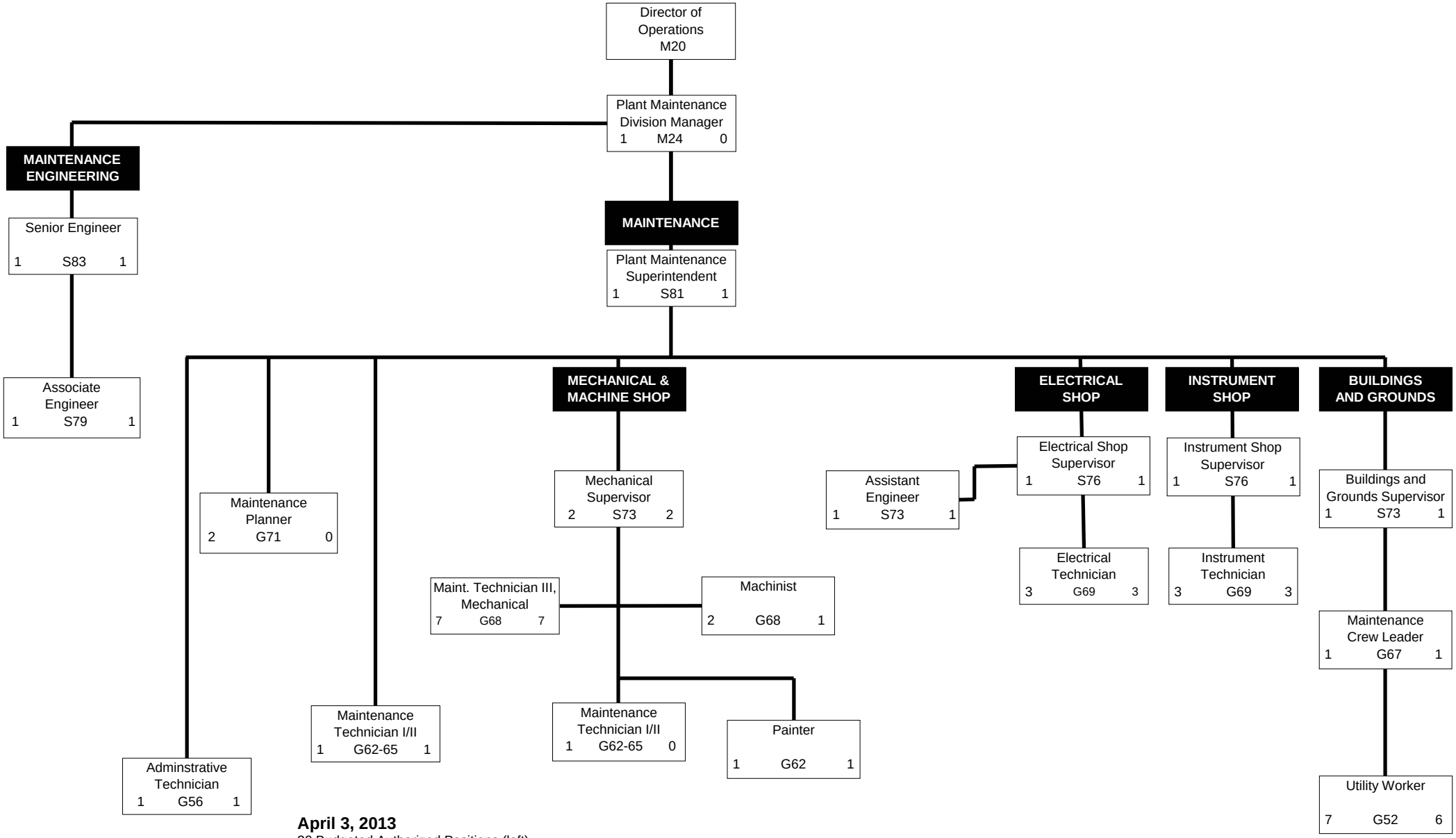

April 3, 2013

39 Budgeted Authorized Positions (left)
33 Filled Positions (right)
* Maintenance Technician Trainee
** Filled with Trainee
*** Underfilled with Staff Engineer